



150023000

200 7124119



# Minnesota Pollution Control Agency

520 Lafayette Road North  
St. Paul, MN 55155-4194

# Compliance Inspection Form

## Existing Subsurface Sewage Treatment Systems (SSTS)

Doc Type: Compliance and Enforcement

Inspection results based on Minnesota Pollution Control Agency (MPCA) requirements and attached forms – additional local requirements may also apply.

Submit completed form to Local Unit of Government (LUG) and system owner within 15 days

For local tracking purposes:



# SCANNED

### System Status

System status on date (mm/dd/yyyy): 7/19/2019

**Compliant – Certificate of Compliance**  
*(Valid for 3 years from report date, unless shorter time frame outlined in Local Ordinance.)*

**Noncompliant – Notice of Noncompliance**  
*(See Upgrade Requirements on page 3.)*

#### Reason(s) for noncompliance (check all applicable)

- Impact on Public Health (Compliance Component #1) – Imminent threat to public health and safety
- Other Compliance Conditions (Compliance Component #3) – Imminent threat to public health and safety
- Tank Integrity (Compliance Component #2) – Failing to protect groundwater
- Other Compliance Conditions (Compliance Component #3) – Failing to protect groundwater
- Soil Separation (Compliance Component #4) – Failing to protect groundwater
- Operating permit/monitoring plan requirements (Compliance Component #5) – Noncompliant

### Property Information

Parcel ID# or Sec/Twp/Range: 150023000

Property address: 39914 JAHNKE RD, DETROIT LAKES, MN 56501

Reason for inspection: PROPERTY SALE

Property owner: LUCAS A HOFFMAN

Owner's phone: 218-841-4803

or

Owner's representative: \_\_\_\_\_

Representative phone: \_\_\_\_\_

Local regulatory authority: BECKER COUNTY

Regulatory authority phone: 218-846-7314

Brief system description: 1000GAL TANK 750 SQ FT DRAINFIELD

Comments or recommendations:

### Certification

I hereby certify that all the necessary information has been gathered to determine the compliance status of this system. No determination of future system performance has been nor can be made due to unknown conditions during system construction, possible abuse of the system, inadequate maintenance, or future water usage.

Inspector name: JAMES PIPER

Certification number: C1202

Business name: JENCO SERVICES LLC

License number: L4041

Inspector signature: *James Piper*

Phone number: 218-850-1248

### Necessary or Locally Required Attachments

- Soil boring logs
- System/As-built drawing
- Forms per local ordinance
- Other Information (list): \_\_\_\_\_

1912

1912

**1. Impact on Public Health – Compliance component #1 of 5**

**Compliance criteria:**

System discharges sewage to the ground surface.	<input type="checkbox"/> Yes <input checked="" type="checkbox"/> No
System discharges sewage to drain tile or surface waters.	<input type="checkbox"/> Yes <input checked="" type="checkbox"/> No
System causes sewage backup into dwelling or establishment.	<input type="checkbox"/> Yes <input checked="" type="checkbox"/> No

**Any "yes" answer above indicates the system is an imminent threat to public health and safety.**

Comments/Explanation:

**Verification method(s):**

- Searched for surface outlet
- Searched for seeping in yard/backup in home
- Excessive ponding in soil system/D-boxes
- Homeowner testimony (See Comments/Explanation)
- "Black soil" above soil dispersal system
- System requires "emergency" pumping
- Performed dye test
- Unable to verify (See Comments/Explanation)
- Other methods not listed (See Comments/Explanation)

**2. Tank Integrity – Compliance component #2 of 5**

**Compliance criteria:**

System consists of a seepage pit, cesspool, drywell, or leaching pit. <i>Seepage pits meeting 7080.2550 may be compliant if allowed in local ordinance.</i>	<input type="checkbox"/> Yes <input checked="" type="checkbox"/> No
Sewage tank(s) leak below their designed operating depth. If yes, which sewage tank(s) leaks:	<input type="checkbox"/> Yes <input checked="" type="checkbox"/> No

**Any "yes" answer above indicates the system is failing to protect groundwater.**

Comments/Explanation:

**Verification method(s):**

- Probed tank(s) bottom
- Examined construction records
- Examined Tank Integrity Form (Attach)
- Observed liquid level below operating depth
- Examined empty (pumped) tanks(s)
- Probed outside tank(s) for "black soil"
- Unable to verify (See Comments/Explanation)
- Other methods not listed (See Comments/Explanation)

**3. Other Compliance Conditions – Compliance component #3 of 5**

- a. Maintenance hole covers are damaged, cracked, unsecured, or appear to be structurally unsound.  Yes\*  No  Unknown
- b. Other issues (electrical hazards, etc.) to immediately and adversely impact public health or safety.  Yes\*  No  Unknown  
**\*System is an imminent threat to public health and safety.**

Explain:

- c. System is non-protective of ground water for other conditions as determined by inspector.  Yes\*  No  
**\*System is failing to protect groundwater.**

Explain:

**4. Soil Separation – Compliance component #4 of 5**

Date of installation: 8/29/2006  Unknown  
(mm/dd/yyyy)

Shoreland/Wellhead protection/Food beverage lodging?  Yes  No

**Compliance criteria:**

For systems built prior to April 1, 1996, and not located in Shoreland or Wellhead Protection Area or not serving a food, beverage or lodging establishment:  Yes  No

Drainfield has at least a two-foot vertical separation distance from periodically saturated soil or bedrock.

Non-performance systems built April 1, 1996, or later or for non-performance systems located in Shoreland or Wellhead Protection Areas or serving a food, beverage, or lodging establishment:  Yes  No

Drainfield has a three-foot vertical separation distance from periodically saturated soil or bedrock.\*

"Experimental", "Other", or "Performance" systems built under pre-2008 Rules; Type IV or V systems built under 2008 Rules (7080.2350 or 7080.2400 (Advanced Inspector License required))  Yes  No

Drainfield meets the designed vertical separation distance from periodically saturated soil or bedrock.

**Any "no" answer above indicates the system is failing to protect groundwater.**

**Verification method(s):**

Soil observation does not expire. Previous soil observations by two independent parties are sufficient, unless site conditions have been altered or local requirements differ.

- Conducted soil observation(s) (Attach boring logs)
- Two previous verifications (Attach boring logs)
- Not applicable (Holding tank(s), no drainfield)
- Unable to verify (See Comments/Explanation)
- Other (See Comments/Explanation)

**Comments/Explanation:**

SOILS; 0-4" TOP SOIL 10YR 3/1  
4-24" SANDY LOAM 10YR 5/4  
24-44" SANDY LOAM 10YR 4/4  
44-66" SANDY LOAM 10YR 4/6

**Indicate depths or elevations**

A. Bottom of distribution media	28"
B. Periodically saturated soil/bedrock	66"
C. System separation	38"
D. Required compliance separation*	36"

\*May be reduced up to 15 percent if allowed by Local Ordinance.

**5. Operating Permit and Nitrogen BMP\* – Compliance component #5 of 5  Not applicable**

Is the system operated under an Operating Permit?  Yes  No If "yes", A below is required

Is the system required to employ a Nitrogen BMP?  Yes  No If "yes", B below is required

BMP = Best Management Practice(s) specified in the system design

**If the answer to both questions is "no", this section does not need to be completed.**

**Compliance criteria**

a. Operating Permit number: \_\_\_\_\_  Yes  No  
Have the Operating Permit requirements been met?

b. Is the required nitrogen BMP in place and properly functioning?  Yes  No

**Any "no" answer indicates Noncompliance.**

**Upgrade Requirements (Minn. Stat. § 115.55)** An imminent threat to public health and safety (ITPHS) must be upgraded, replaced, or its use discontinued within ten months of receipt of this notice or within a shorter period if required by local ordinance. If the system is failing to protect ground water, the system must be upgraded, replaced, or its use discontinued within the time required by local ordinance. If an existing system is not failing as defined in law, and has at least two feet of design soil separation, then the system need not be upgraded, repaired, replaced, or its use discontinued, notwithstanding any local ordinance that is more strict. This provision does not apply to systems in shoreland areas, Wellhead Protection Areas, or those used in connection with food, beverage, and lodging establishments as defined in law.

SITE PLAN

I hereby agree to have flags, lathes, or ribbons in place for inspection by date: \_\_\_\_\_  
I understand that Becker County will not issue the permit until staking has been approved.  
Signature \_\_\_\_\_

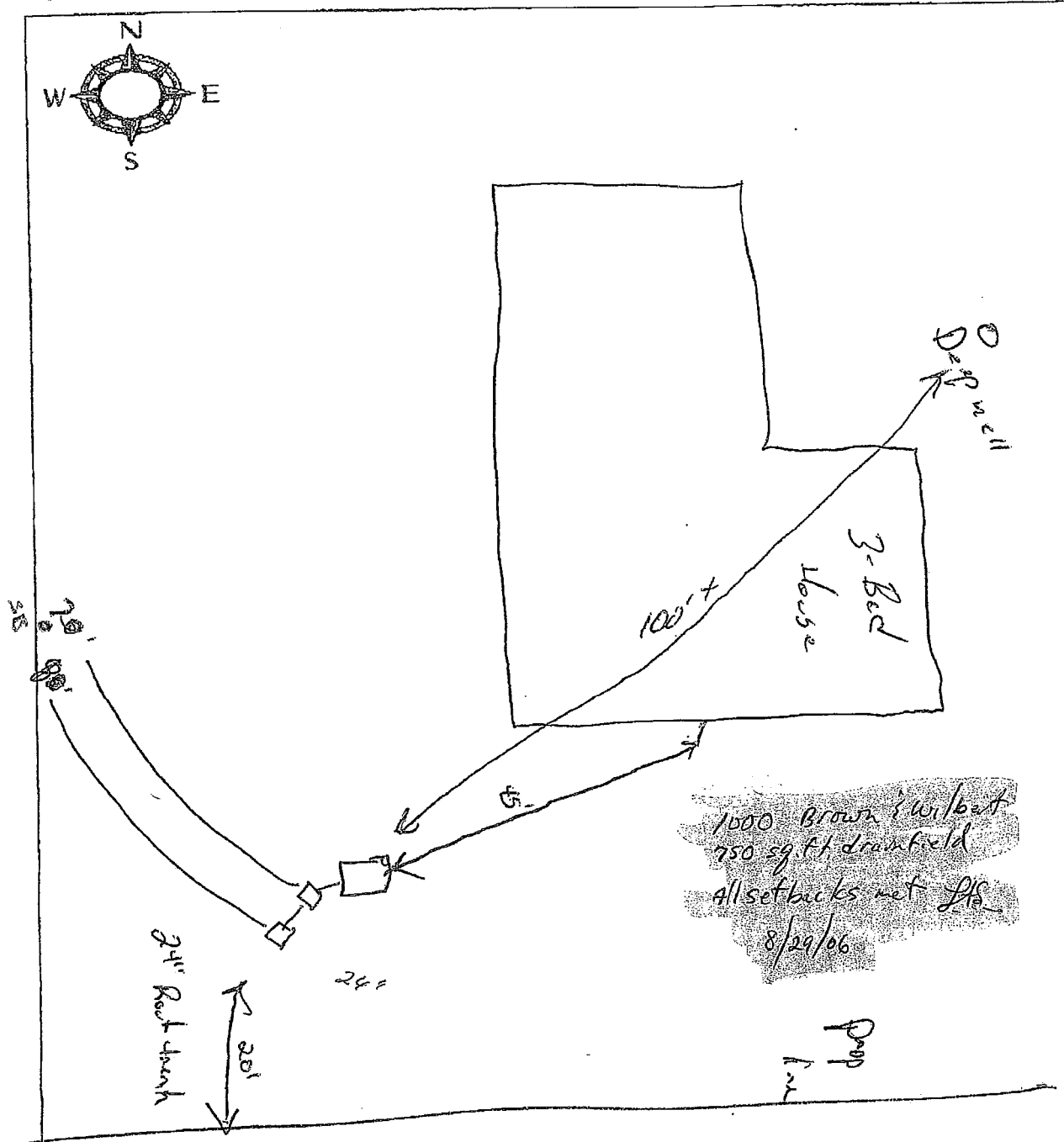

I hereby certify and agree that the above sketch accurately represents the work to be done in conjunction with this permit.

Applicant or Agent \_\_\_\_\_ Date \_\_\_\_\_

AUG 28 2006  
ZONING

Onsite Septic System Site Evaluation/Design

1. PROPERTY DATA (as it appears on the tax statement)

Parcel Number(s) of property system will be installed R15.002 3.000  
(if parcel is a new split and a parcel number has not yet been issued, indicate the main parcel number from which the new parcel has been split from)

Section 2 Township 139 Range 39 Township Name Hok

Lake Name \_\_\_\_\_ Lake Classification \_\_\_\_\_

Legal Description: By 9 Rods W of NE cor of SE 1/4 4th 1/4 400'  
S 200' E to Road and North along road to beginning

Project Address: 400 Ave Detroit Lakes MN 56501

2. PROPERTY OWNER INFORMATION (as it appears on the tax statement, purchase agreement or deed).

Owner's First Name Paul Owner's Last Name Bystron

Mailing Address 23151 city Hwy 37 City, State, Zip Detroit Lakes, MN 56501

Phone Number 847-0561

3. DESIGNER/INSTALLER INFORMATION

Designer Name Paul Bystron Company Name \_\_\_\_\_ License # 478  
Address \_\_\_\_\_ Phone Number \_\_\_\_\_

Installer Name \_\_\_\_\_ Company Name \_\_\_\_\_ License # \_\_\_\_\_  
Address \_\_\_\_\_ Phone Number \_\_\_\_\_

4. SYSTEM DESIGN INFORMATION

Date of Site Evaluation 8-26-06

EXISTING SYSTEM STATUS - Check One

- No existing system-new structure
- Cesspool/Seepage
- Failing (other than cesspool)
- Undersized
- Replacement or repair to existing

What will new system serve? Check one

- Dwelling
- Resort/Commercial
- Commercial (non resort)
- Other - explain below

Design Flow 450 Gallons Per Day  
Number of Bedrooms 3  
Garbage Disposal Yes  No   
Grinder Pump in House Yes  No   
Lift station in House Yes  No

Well Depth 25'  
Depth of other wells within  
100 ft of system \_\_\_\_\_

Original Soil  Compacted Soil \_\_\_\_\_  
Type of Soil Observation  
Pit \_\_\_\_\_ Probe  Boring \_\_\_\_\_  
Depth to Restricting Layer 6' +  
Maximum Depth of System 3'

Install  
Access



SITE PLAN

I hereby agree to have flags, lathes, or ribbons in place for inspection by date: \_\_\_\_\_  
I understand that Becker County will not issue the permit until staking has been approved.  
Signature \_\_\_\_\_

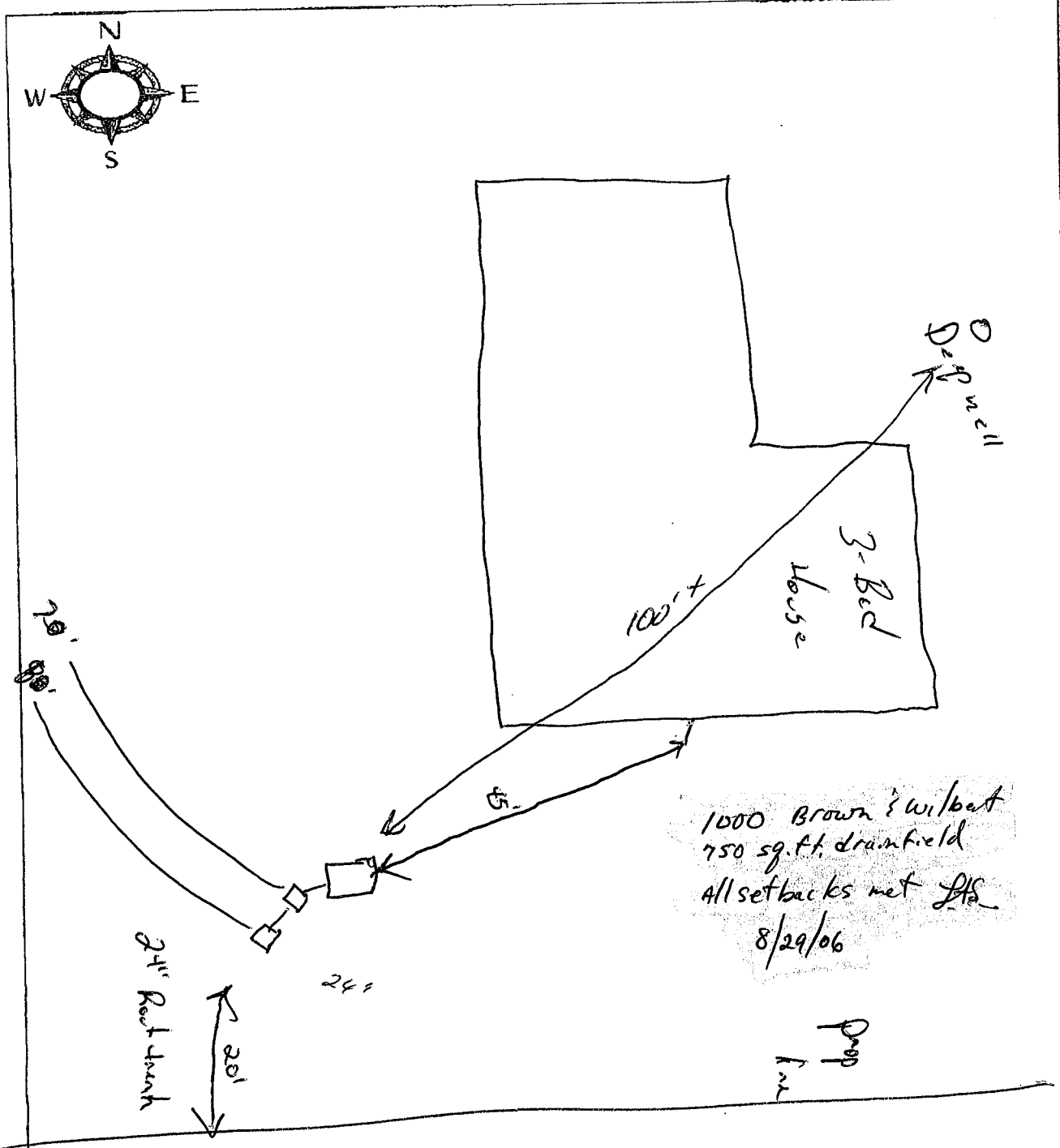

I hereby certify and agree that the above sketch accurately represents the work to be done in conjunction with this permit.

Applicant or Agent \_\_\_\_\_ Date \_\_\_\_\_